medipal

Chlorine Disinfectant Wipes

1 product in this range

- Intended for disinfecting surfaces in healthcare environments
- High level sporicidal disinfectant
- PHMB & Alcohol Free
- Low chlorine odour
- 5000ppm at point of manufacture

MADE IN BRITAIN

V1.March.2026

Chlorine Disinfectant Wipes

Key Highlights

- High level sporicidal disinfectant wipes
- Ready to use format allows for rapid disinfection
- PHMB, QUAT & Alcohol Free
- Dermatologically tested
- pH 8.5-10
- Passed testing against EN 17846 sporicidal standard
- Cardboard used in our outer packaging is FSC approved

How to use

STEP 1 Risk assessment

Please follow your agreed risk assessment policy guidelines regarding the use of PPE. Check medical device equipment manufacturers guidelines for DDAC and Triamine suitability.

STEP 2 Wipe selection

Check pack for use period and dispense a wipe. Close pack to protect remaining wipes. If visible soil is present, remove with a wipe. Use a fresh wipe to disinfect the surface.

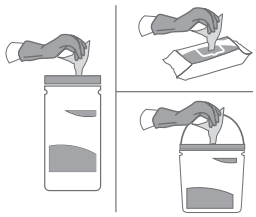

STEP 3 S-Shape technique

Wipe the surface in an S-Shape moving from clean to dirty.
Use the wipe flat not scrunched, ensuring the entire surface is wetted. Do not go over the same area twice with the same wipe. Use a fresh wipe if your wipe becomes soiled or dry.

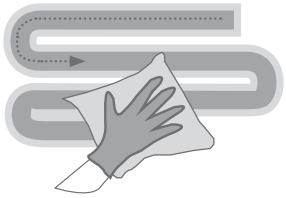

STEP 4 Discard

Do not re-use wipes.
Discard used wipes in the appropriate waste bin or macerator, following your local agreed guidelines.

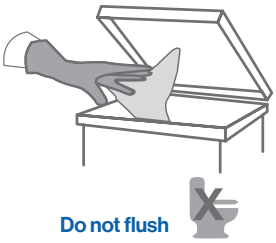

STEP 5 Let dry

Allow the surface to dry naturally before use.
Leave the surface for the stated contact time.

Use biocides safely. Always read the label and product information before use.

Technical details

Chemical Formulation

Solution contains stabilised Sodium Hypochlorite NaClO technology

High-level sporicidal disinfectant

5000 PPM available Chlorine at manufacture

Substrate

Thick, soft & strong spunlace wipe material

Spunlace material is made by mechanically entangling fibres through the application of high pressure water jets

The apertured texture gives the wipes a high liquid capacity

The drape of the material gives a cloth-like feel

Efficacy details

Standard	Organism Group	Organism(s)	Contact Time	Conditions
EN 13727	**Bactericidal**	*Pseudomonas aeruginosa* *Staphylococcus aureus* *Escherichia coli K12* *Enterococcus hirae*	1 minute	Clean
EN 13727	**Bactericidal**	*Pseudomonas aeruginosa* *Staphylococcus aureus* *Enterococcus hirae*	1 minute	Dirty
EN 16615	**Bactericidal**	*Pseudomonas aeruginosa* *Staphylococcus aureus* *Enterococcus hirae*	1 minute	Clean
EN 16615	**Bactericidal**	*Pseudomonas aeruginosa* *Staphylococcus aureus* *Enterococcus hirae*	1 minute	Clean
EN 14348	**Mycobactericidal**	*Mycobacterium terrae* *Mycobacterium avium*	1 minute	Clean
EN 14348	**Mycobactericidal**	*Mycobacterium terrae* *Mycobacterium avium*	1 minute	Clean
EN 13624	**Fungicidal** **Yeast (C.a)** **Fungi (A.b)**	*Candida albicans* *Aspergillus brasiliensis*	2 minutes	Clean
EN 13624	**Fungicidal** **Yeast (C.a)** **Fungi (A.b)**	*Candida albicans* *Aspergillus brasiliensis*	2 minutes	Clean
EN 17387	**Fungicidal** **(Asp only)**	*Aspergillus brasiliensis*	2 minutes	Clean
EN 13624	**Yeasticidal**	*Candida auris*	1 minute	Clean
EN 16615	**Yeasticidal**	*Candida auris*	1 minute	Clean
EN 16615	**Yeasticidal**	*Candida auris*	1 minute	Clean
EN 14476	**Virucidal (Full)**	Adenovirus type 5, strain Adenoid 75 Murine norovirus, strain s99 Berlin Poliovirus type 1, strain LSc2ab	1 minute	Clean
EN 14476	**Virucidal (Full)**	Adenovirus type 5, strain Adenoid 75 Murine norovirus, strain s99 Berlin Poliovirus type 1, strain LSc2ab	1 minute	Clean
EN 14476	**Virucidal (Human coronavirus)**	Human coronavirus 229E	1 minute	Clean
EN 14476	**Virucidal (Human coronavirus)**	Human coronavirus 229E	15 + 30 seconds	Clean
EN 14476	**Virucidal (Full)**	Poliovirus type 1, strain LSc2ab	2 minutes	Dirty

Efficacy details

Standard	Organism Group	Organism(s)	Contact Time	Conditions
EN 14476	**Virucidal (Full)**	Murine norovirus, strain s99 Berlin	1 minute	Dirty
EN 14476	**Virucidal (Full)**	Adenovirus type 5, strain Adenoid 75	1 minute	Dirty
EN 16777	**Virucidal (Limited)**	Adenovirus type 5, strain Adenoid 75 Murine norovirus, strain s99 Berlin	1 minute	Clean
EN 16777	**Virucidal (Human coronavirus)**	Human coronavirus 229E	30 seconds	Clean
EN 16777	**Virucidal (Limited)**	Adenovirus type 5, strain Adenoid 75 Murine norovirus, strain s99 Berlin	1 minute	Clean
EN 17126	**Sporicidal**	*Clostridioides difficile*	3 minutes	Clean
EN 17126	**Sporicidal**	*Bacillus subtilis* *Bacillus cerus*	5 minutes	Clean
EN 17126	**Sporicidal**	*Clostridioides difficile* *Bacillus subtilis*	5 minutes	Clean
EN 17126	**Sporicidal**	*Bacillus cerus*	8 minutes	Clean
EN 17126	**Sporicidal**	*Clostridioides difficile*	3 minutes	Clean
EN 17126	**Sporicidal**	*Bacillus cerus* *Bacillus subtilis*	5 minutes	Clean
EN 17846	**Sporicidal**	*Clostridioides difficile*	5 minutes	Dirty
EN 17846	**Sporicidal**	*Clostridioides difficile*	5 minutes	Clean

Products within this range

Flowpack - 5 Wipes

Product code - S573110MP

Classification - Biocide

Packs per case - 24

Manufacturer:
Pal International Limited
Unit 3 Mountpark, Bardon II,
Victoria Road,
Ellistown,
Coalville,
LE67 1FA
United Kingdom
T: +44 (0) 1455 555700
E: sales@palinternational.com
W: www.palinternational.com

EU REP **EU Representative:**
Advena Ltd.,
Tower Business Centre
2nd Flr.
Tower Street
Swatar, BKR 4013
Malta
E: info@advena.mt

MADE IN BRITAIN